TOWN CENTER

Zama Tulum

WELCOME

ENTRANCE

Located in the central area of Tulum, Towncenter seeks to bring people closer to an environment of mental rest and disconnection from everyday life, offering areas of trails, Play areas and relaxation areas and at the same time gives you the perfect scenarios for your posts on Instagram.
Towcenter is a new housing complex consisting of 8 towers that house 180 apartments from 47.19 to 80.58 m2, here you will find the apartment with the finesse and exclusivity ideal for you.

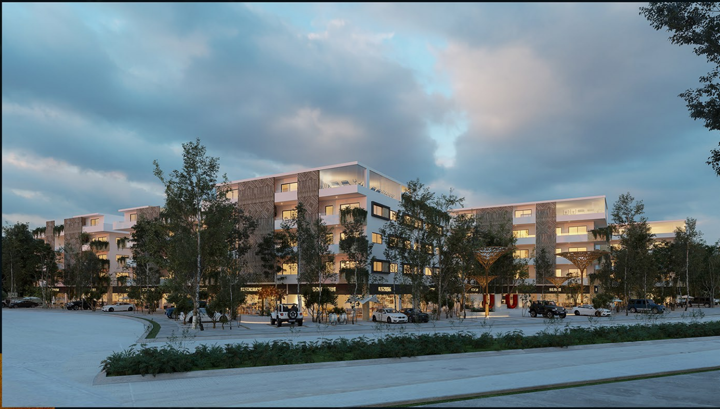

FRONT FACADE

In addition, Towncenter has commercial area, coworking, management, playroom, laundry, cinema, games room, gym, pool, outdoor bar and terraces, achieving the perfect balance between rest and study through the dissolution of the barrier that separates the human being with its external environment. Without a doubt, if you want to live something incredible, live Towncenter.

Ubicado en la zona céntrica de Tulum, Towncenter busca acercar a las personas a un ambiente de descanso mental y desconexión de lo cotidiano, ofreciendo zonas de senderos, zonas de juegos y áreas de relajación y al mismo tiempo te regala los escenarios perfectos para tus posts en Instagram. Towcenter es un nuevo complejo habitacional conformado por 8 torres que albergan 180 departamentos de 47.19 hasta los 80.58 m2, aquí encontrarás el departamento con la finura y exclusividad ideal para ti.

ENTRANCE

Además, Towncenter cuenta con área comercial, coworking, management, ludoteca, lavandería, cine, sala de juegos, gym, alberca, bar al aire libre y terrazas, logrando así el equilibrio perfecto entre descanso y estudio a través de disolución de la barrera que separa al ser humano con su ambiente exterior.

Sin duda alguna, si quieres vivir algo increíble , vive Towncenter.

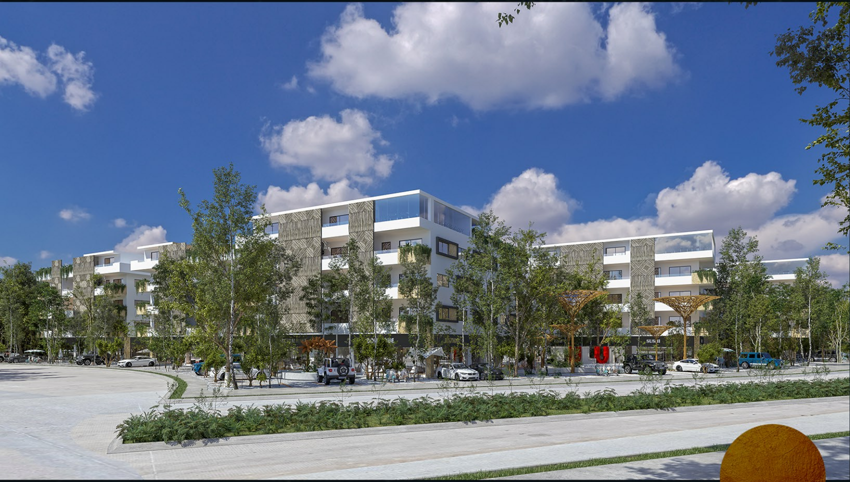

FACADE

LOCATION

LOCALIZACIÓN

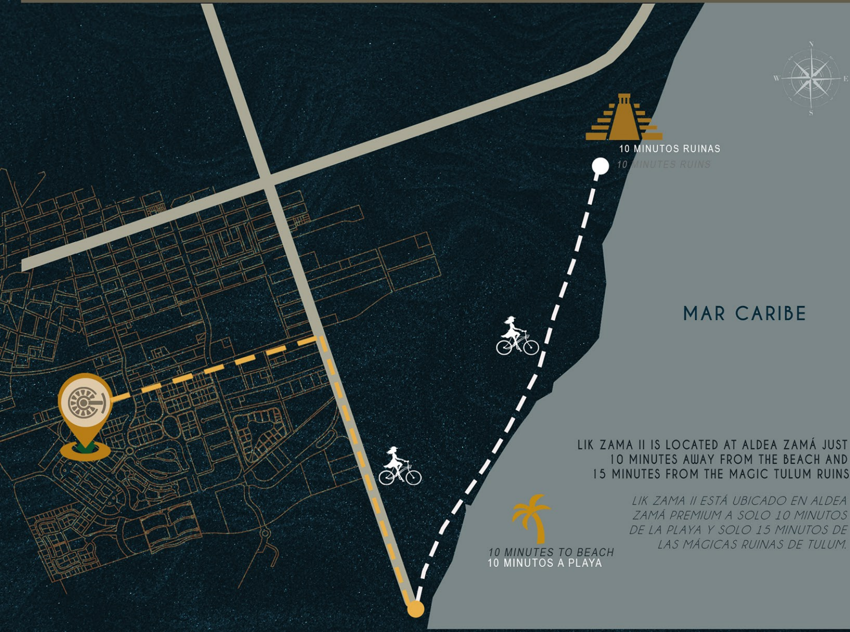

LIK ZAMA II IS LOCATED AT ALDEA ZAMÁ JUST 10 MINUTES AWAY FROM THE BEACH AND 15 MINUTES FROM THE MAGIC TULUM RUINS

LIK ZAMA II ESTÁ UBICADO EN ALDEA ZAMÁ PREMIUM A SOLO 10 MINUTOS DE LA PLAYA Y SOLO 15 MINUTOS DE LAS MÁGICAS RUINAS DE TULUM.

MASTER PLAN

Senderos

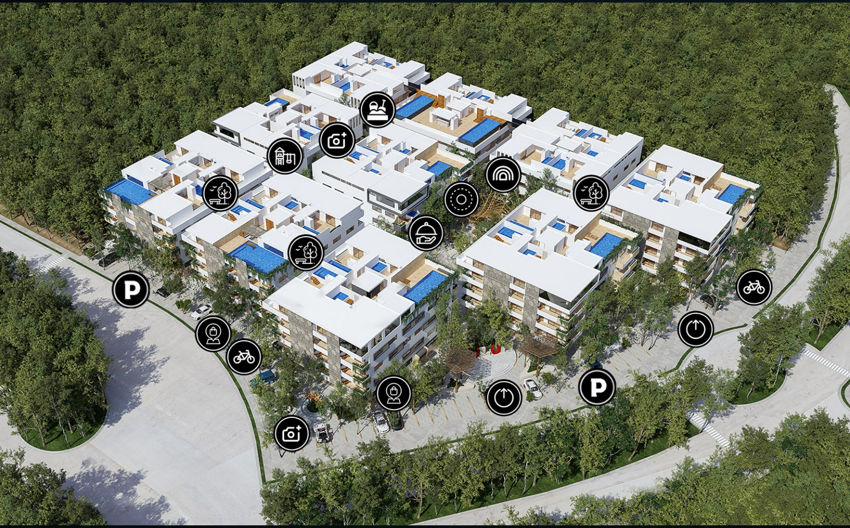

ÁREA COMERCIAL

PARKING

ÁREAS DE DESCANSO

PLAZA PRINCIPAL

ESCULTURAS MONUMENTALES

ESCULTURAS INSTAGRAMEABLES

JUEGOS PARA NIÑOS

ARENERO

CICLO PUERTOS

PUNTOS DE ACCESO

ISLA DE COMIDA

SENDEROS

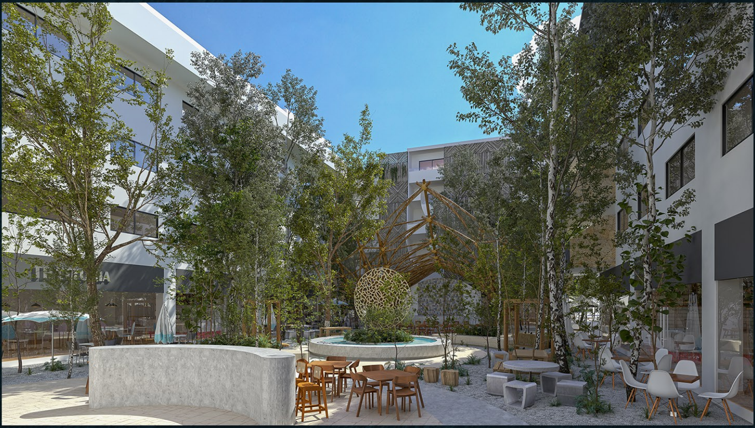

MASTER PLAN

TORRE 1

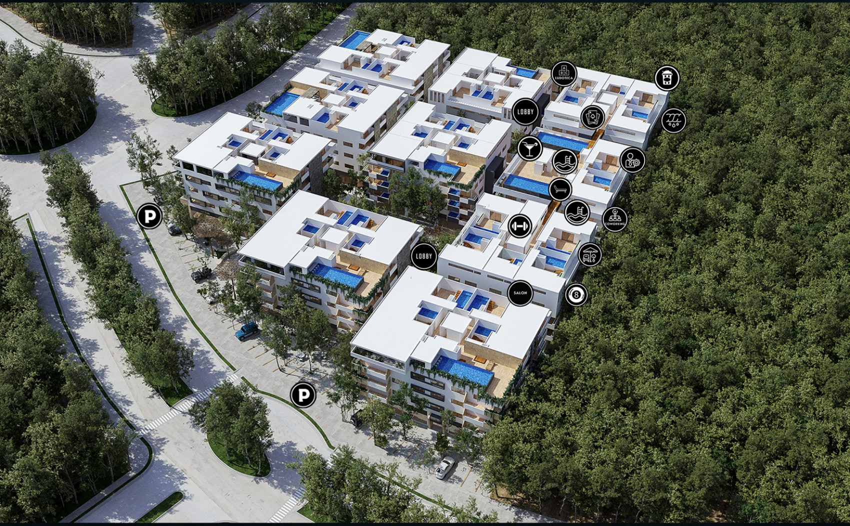

- LOBBY
- PARKING
- SWIMMING POOL
- COWORKING
- CINE
- LAUNDRY
- MANAGEMENT
- GYM
- LOUNGE CHAIR
- BAR
- LUDOTECA
- TERRACE
- GAME ROOM
- POOL TABLE

LOBBY

TORRE 1

TOWN CENTER

TORRE 1

DEPARTAMENTO Tipo "A"

80.29m2

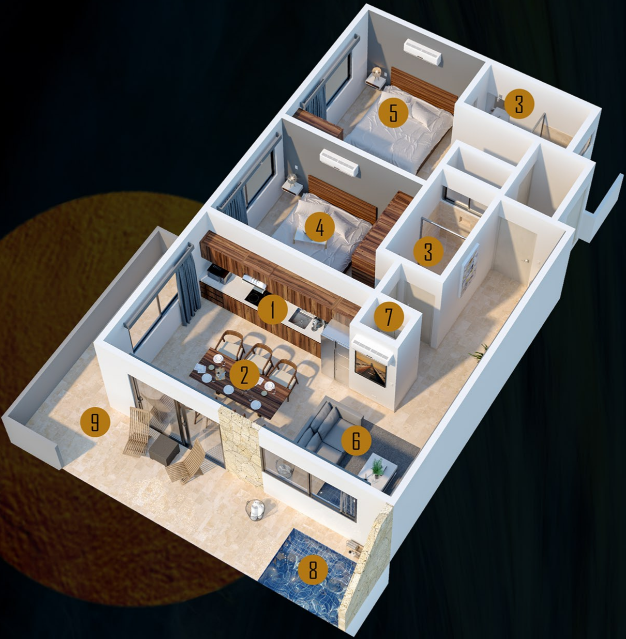

1
2
3
3
4
5
6
7
8
9

① **Kitchen** *Cocina*

⑥ **Living room** *Sala*

2 Kitchen table *Comedor*
3 Bathroom *Baño*
4 Bedroom *Recamara*
5 Lock off

7 Laundry *Area de lavado*
8 Jacuzzi
9 Terrace *Terraza*

DEPARTAMENTO

47.19 m2

Tipo “B”

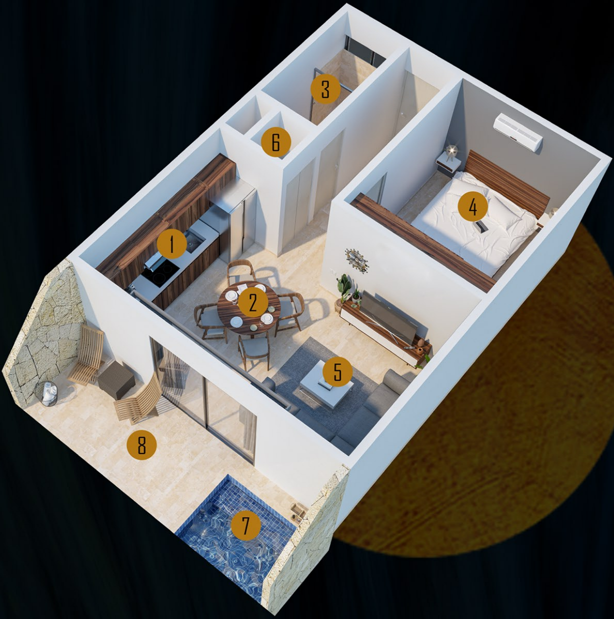

1. Kitchen *Cocina*
2. Kitchen table *Comedor*
3. Bathroom *Baño*
4. Bedroom *Recamara*
5. Living room *Sala*
6. Laundry *Area de lavado*
7. Jacuzzi
8. Terrace *Terraza*

DEPARTAMENTO

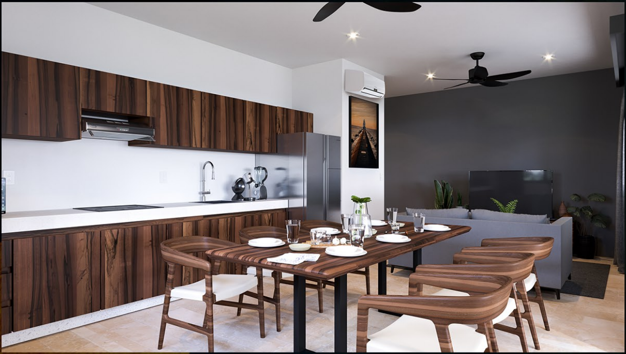

Dining room and kitchen

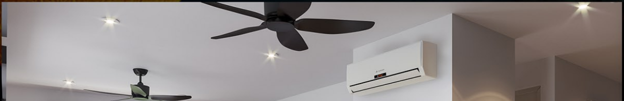

Living room

Bedroom

Bathroom

Lock off

TV room

Rooftop

AMENITIES

COWORKING

MULTIPLE
USE ROOM

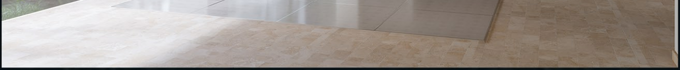

CINE

TOWN CENTER
Zama Tulum

LUDOTECA

LUDOTECA

MASTER PLAN

TORRE 2

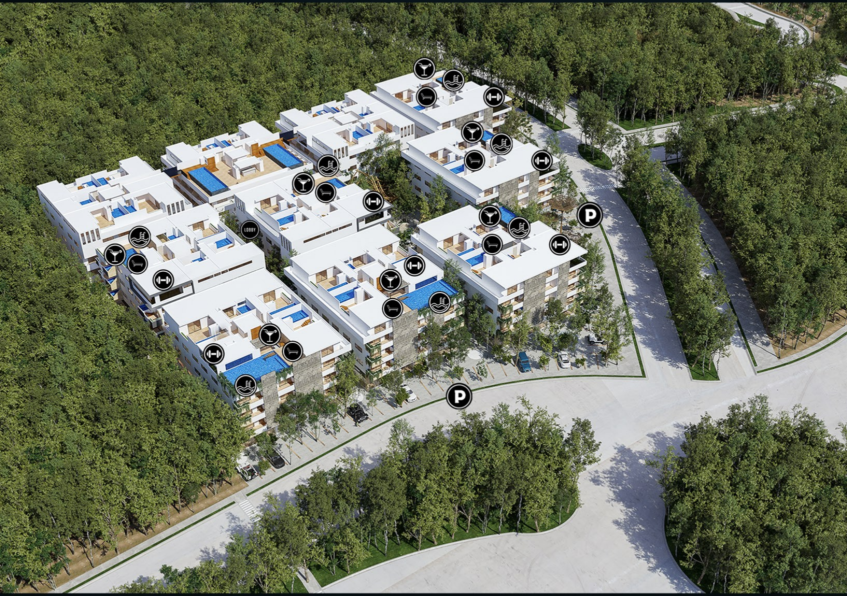

LOBBY

PARKING

SWIMMING POOL

GYM

LOUNGE CHAIR

BAR

TORRE 2

DEPARTAMENTO Tipo "A"

84.29 m2

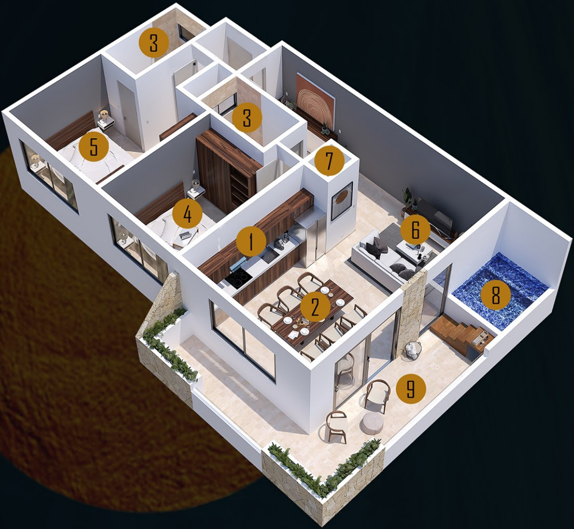
3
3
5
7
4
1
6
2
8
9

1. **Kitchen** *Cocina*
2. **Kitchen table** *Comedor*
3. **Bathroom** *Baño*
4. **Bedroom** *Recamara*
5. **Lock off**
6. **Living room** *Sala*
7. **Laundry** *Area de lavado*
8. **Jacuzzi**
9. **Terrace** *Terraza*

DEPARTAMENTO

Tipo “B”

50.17 m2

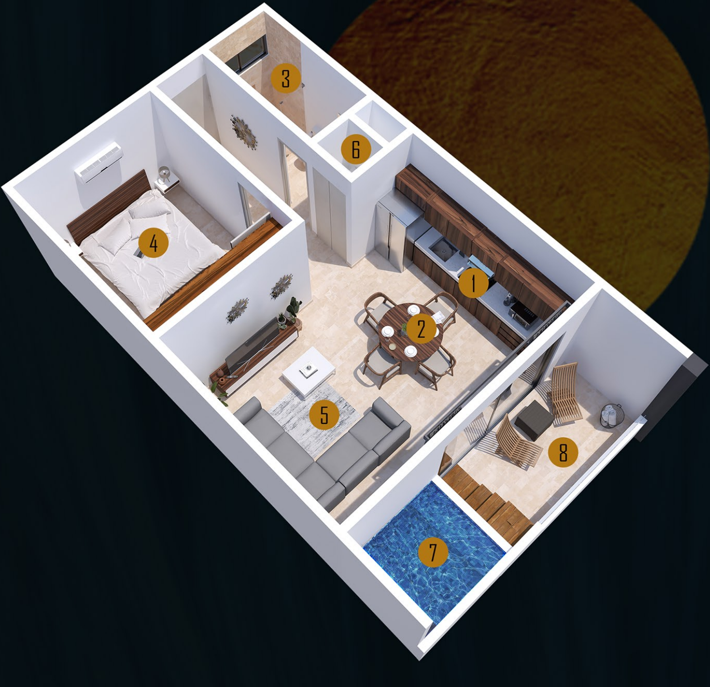

① Kitchen *Cocina*

⑤ Living room *Sala*

2 Kitchen table *Comedor*
3 Bathroom *Baño*
4 Bedroom *Recamara*
6 Laundry *Area de lavado*
7 Jacuzzi
8 Terrace *Terraza*

DEPARTAMENTO

Dining room

Living room

Bedroom

Bathroom

Lock off

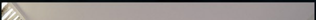

Jacuzzi

Rooftop

TV room

AMENITIES

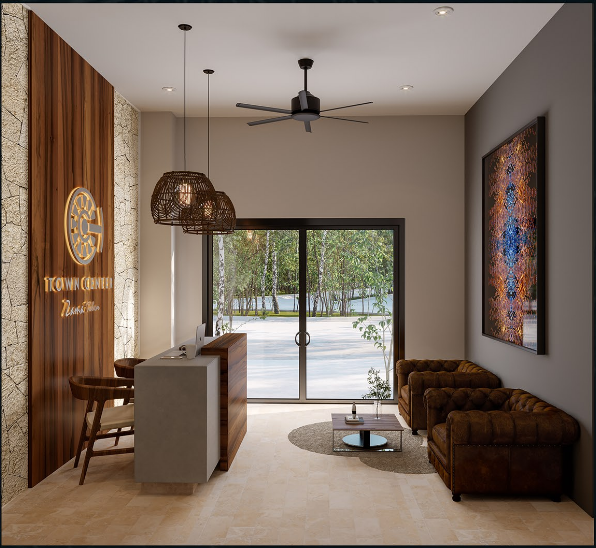
TOWN CENTER

LOBBY

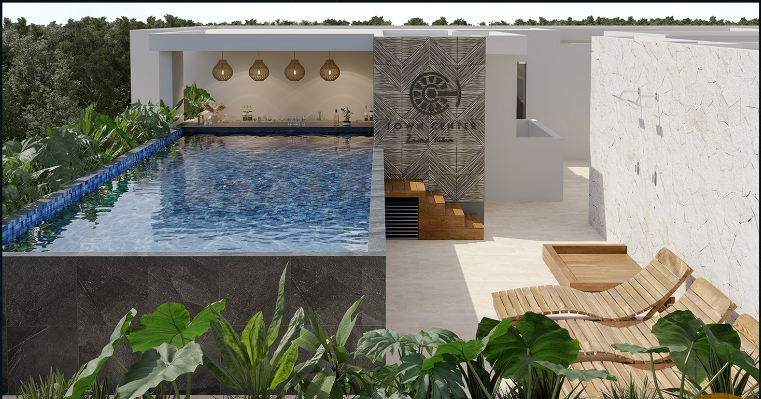
TOWN CENTER

POOL AND BAR

TOWN CENTER
Zama Tulum

GYM

TOUR VIRTUAL

Click en la imagen Click on the image Click en la imagen Click on the image Click en la imagen Click on the image
360°
TULUM

TOWN CENTER

Zama Tulum